

20  
19  
18  
17  
16  
15  
14  
13  
12  
11  
10  
9  
8  
7  
6  
5  
4  
3  
2  
1  
0 [cm]

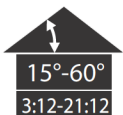

# EL-D

English: EL-D flashing installation instruction for flat roofing materials.

Français: Instructions d'installation d'un solin EL-D pour des matériaux de toiture plats.

Español: Instrucciones de instalación de la hoja de metal EL-D de los materiales de techado plano.

한국어: 싱글 및 슬레이트 지붕에서의 EL후레싱 설치 매뉴얼

max 5/16"  
max 8mm

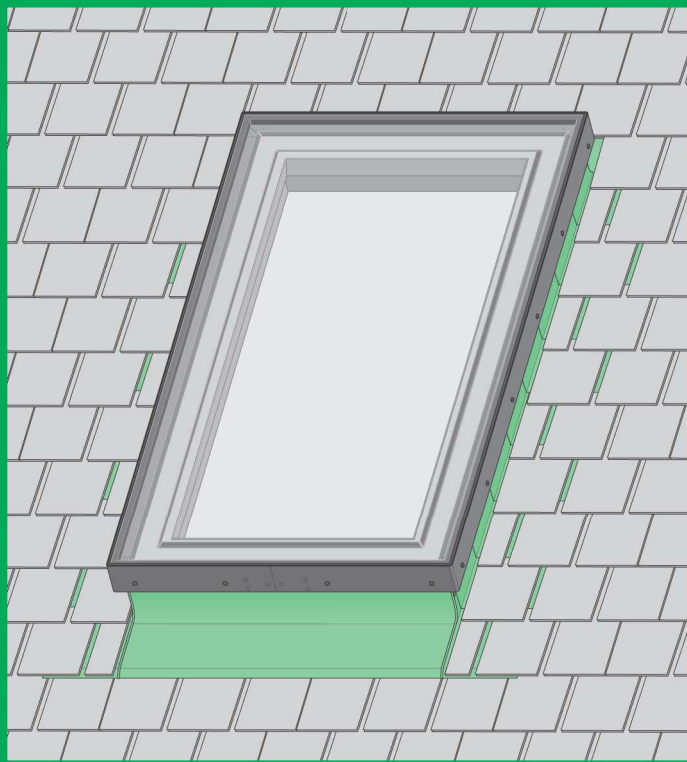
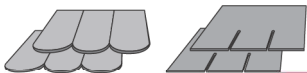

PDX EL-D

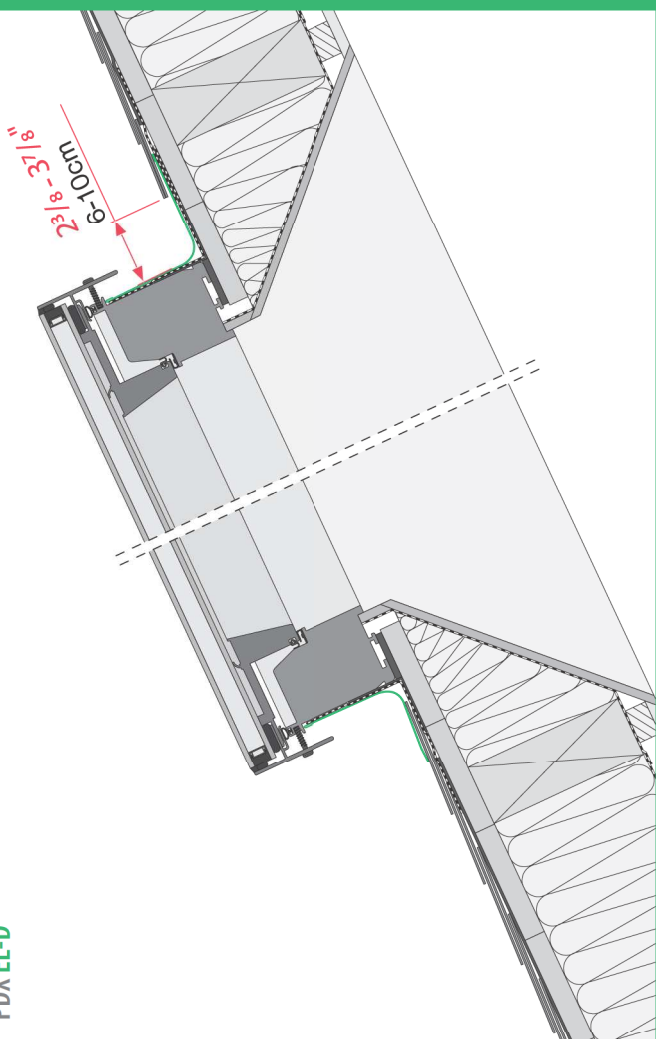

PDX EL-D

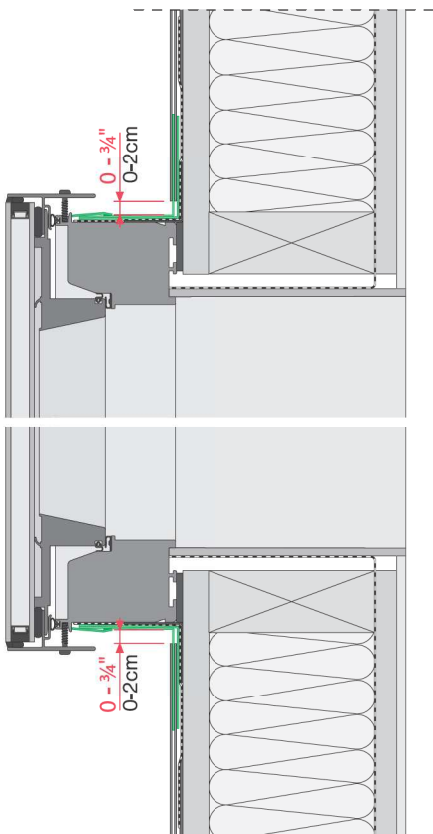

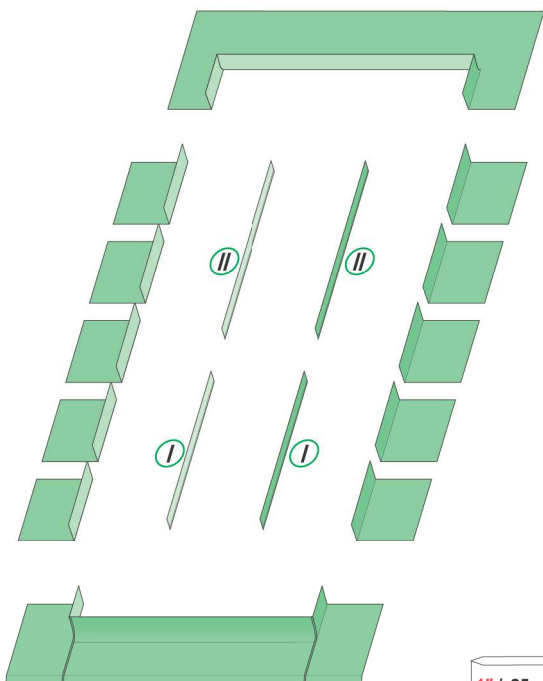
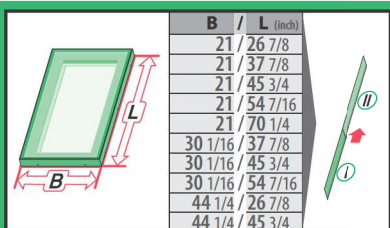
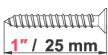
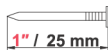
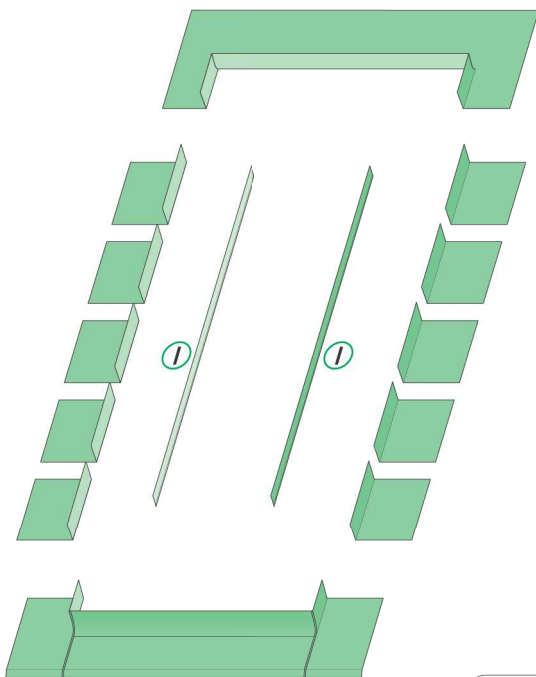
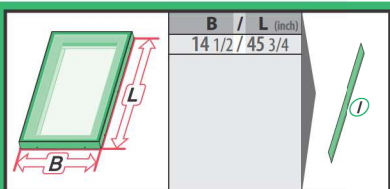

EL-D

max 5/16" max 8mm



T20

1

1" / 25 mm

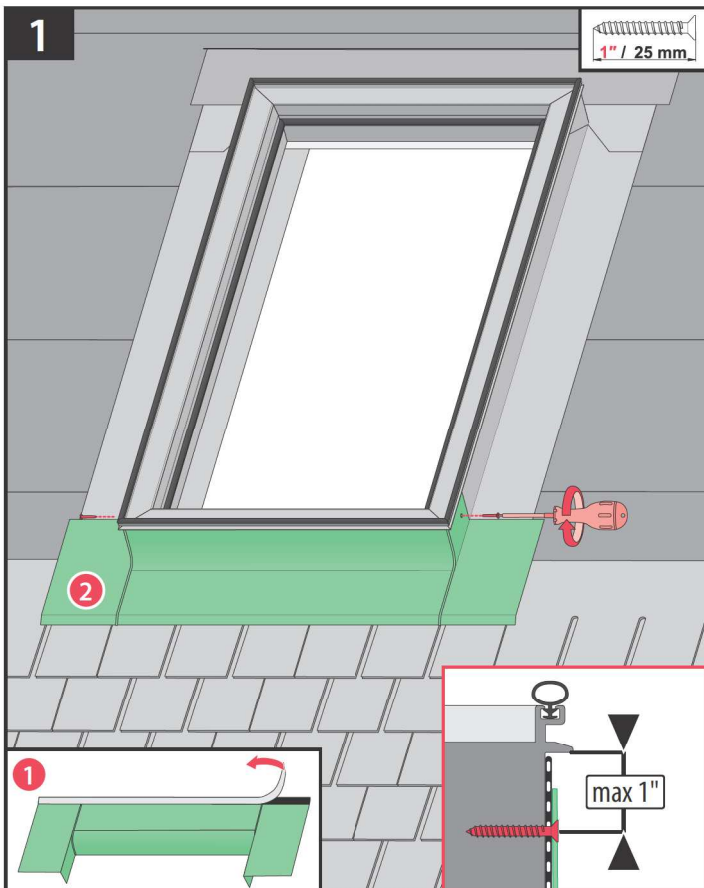

2

1" / 25 mm

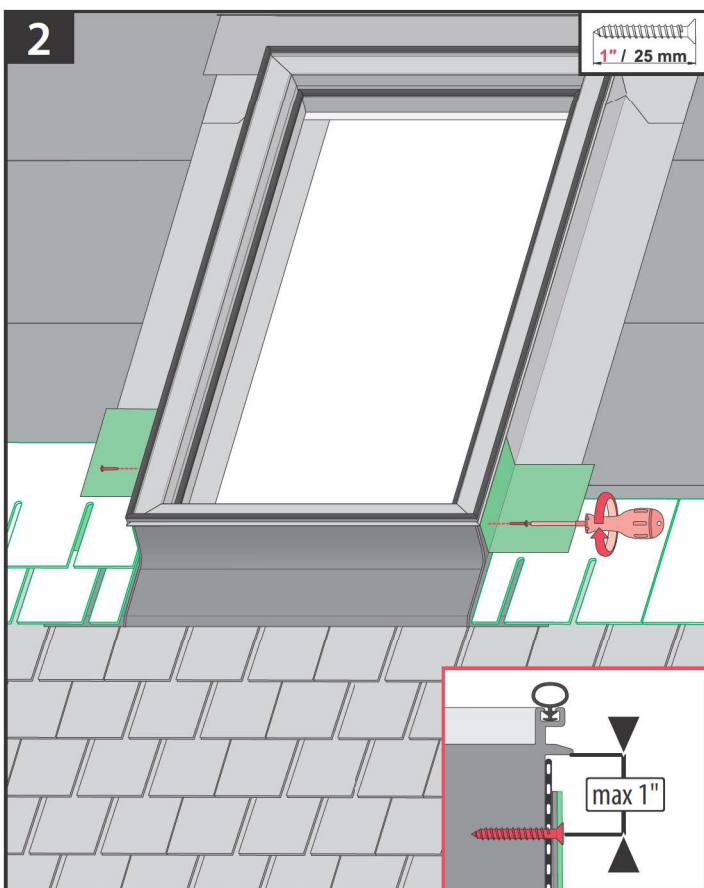

3

1" / 25 mm

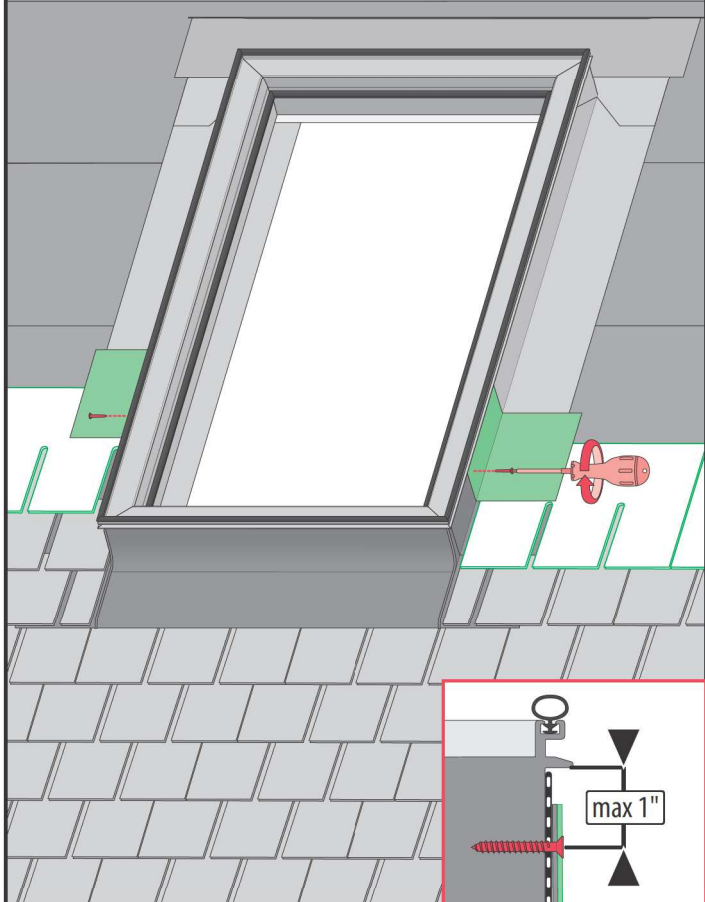

4

1" / 25 mm

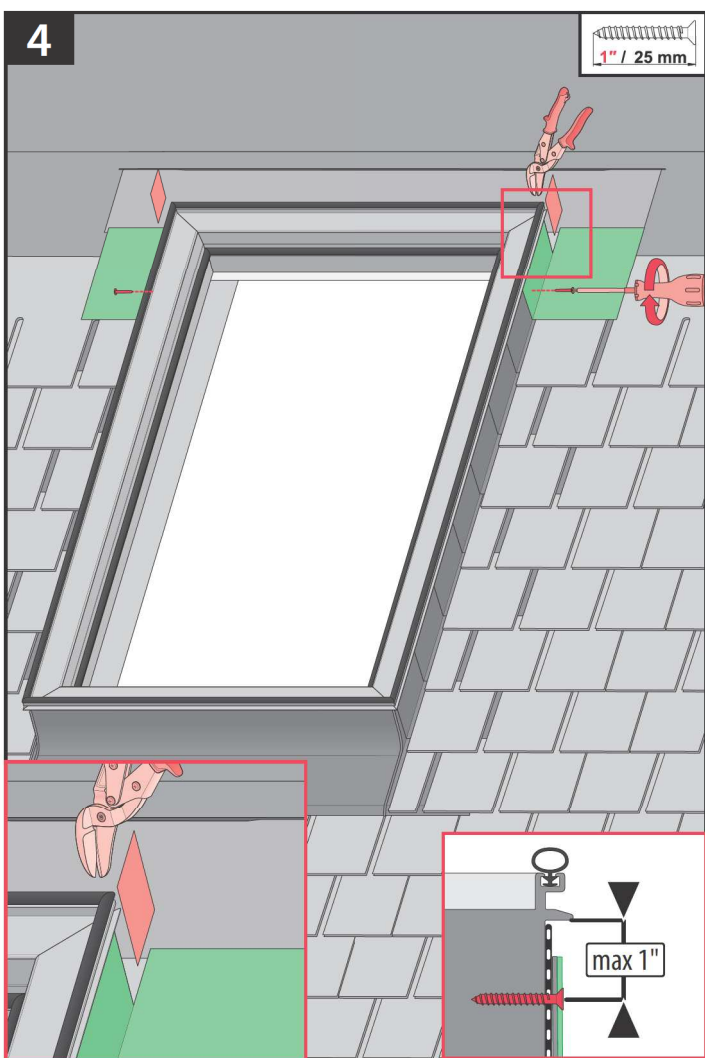

5

1" / 25 mm

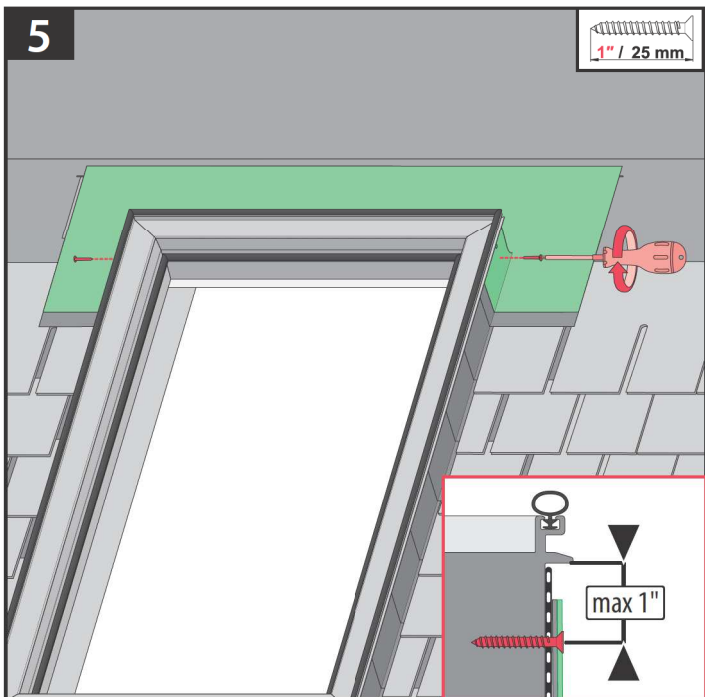

6

1" / 25 mm

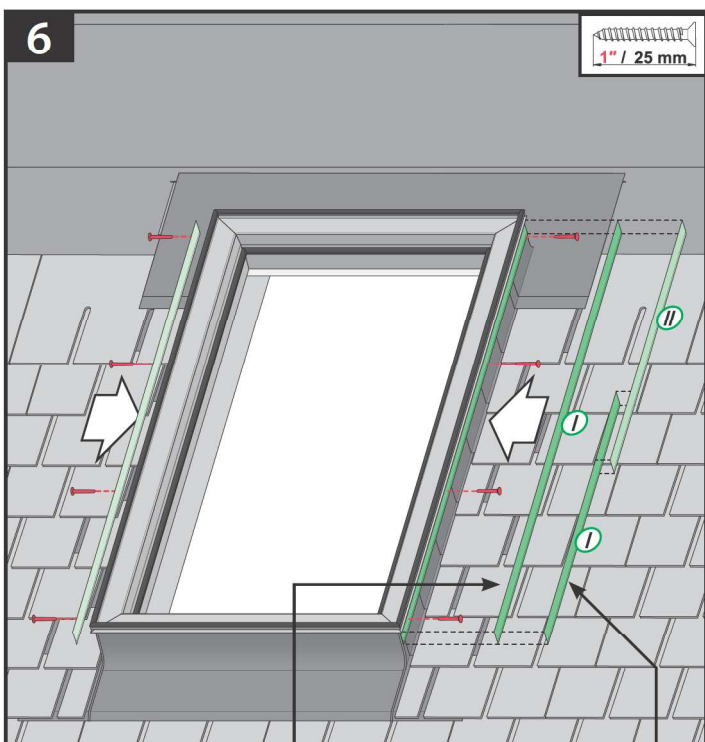

B	L	(inch)
14 1/2	45 3/4	

B	L	(inch)
21	26 7/8	
21	37 7/8	
21	45 3/4	
21	54 7/16	
21	70 1/4	
30 1/16	37 7/8	
30 1/16	45 3/4	
30 1/16	54 7/16	
44 1/4	26 7/8	
44 1/4	45 3/4	

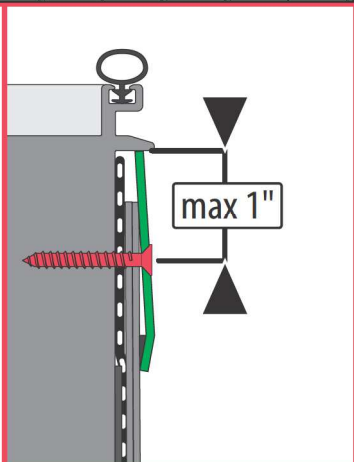
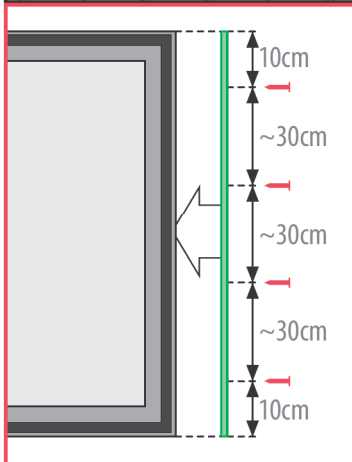

7

2 3/8 - 3 7/8"  
60 - 100mm

0 - 3/4"  
0 - 20mm

8

PDX

PDS

NC 1JM

NC 1JN

0 [cm] 1 2 3 4 5 6 7 8 9 10 11 12 13 14 15 16 17 18 19 20

US	Manufacturer and Seller shall bear no liability for failure to comply with the applicable laws, building codes and safety requirements by the user of the product, architect, fitter or owner of the building.
FR	Le fabricant et le revendeur ne prend aucune responsabilité de ne pas respecter les lois applicables, les règlements sur les bâtiments et les exigences de sécurité par l'utilisateur du produit, l'architecte, l'installateur ou le propriétaire du bâtiment.
ES	El fabricante y el vendedor no tienen ninguna responsabilidad por el incumplimiento de la ley vigente, normas de construcción y exigencias de seguridad por parte del usuario del producto, arquitecto, instalador o el propietario del edificio.
KR	소비자, 건물주, 설계자, 설치자가 요구하는 법규, 규정, 안전조치에 부합하지 않는 것에 대해 제조사나 판매자는 법적 책임이 없습니다.